



PIEDMONT TRIAD
RURAL PLANNING ORGANIZATION

Randolph County CTP
Steering Committee Meeting # 7
Monday, May 19, 2025, at 2:00 pm

Location: Asheboro Recreation Center, 148 North St, Asheboro, NC 27203
(Virtual Option Available: Zoom Link <https://ptrc-org.zoom.us/j/86159990501>)

Agenda

1. Welcome & Previous Meeting Summary *Carter Spradling (PTRC)*
2. Update on Randolph CTP Progress *Michael Abuya, Sangwoo "Marty" Sung, PhD (NCDOT TPD)*
3. Group Workshop: Identification of Bicycles, Pedestrian and Multiuse Path Facilities Needs
Michael Abuya, Sangwoo "Marty" Sung, PhD (NCDOT TPD)
 - a. Identifying Bicycle, Pedestrian and Multiuse path and facilities to connect key destinations
 - b. Mapping Exercise: Mapping, Drawing or Marking on maps with recommendations
4. Upcoming Schedule (Tentative)
5. Other items
6. Next Meeting: _____

Appendix #1:

Group Work – Mapping Exercise Material

Mapping, Drawing or Marking on Maps with
Recommendation (8 Pages)

EXISTING BICYCLE / PEDESTRIAN MAP

Proposals that address identified needs through 2045



RANDOLPH COUNTY

Comprehensive Transportation Plan

Bicycle and Pedestrian Features

| | Proposal ID # | Existing | Recommended New Location |
|-------------------------------|---------------|----------|--------------------------|
| Bicycle | " | — | — |
| Pedestrian | " | — | — |
| Bicycle and Pedestrian | " | — | — |
| Multiuise Path | " | — | — |
| Bicycle and Pedestrian Bridge | ! | # | # |
| Denotes Highway Incidental | ^ | | |

Other Features

- Studied Roads
- High Point MPO
- Piedmont Triad RPO



Full report at:
<https://tinyurl.com/4k2xucan>



Sheet 4 of 4

Base map date: April 04, 2024

Legal Disclaimer

These concepts will need additional analysis to meet state and federal environmental regulations, to determine final locations and designs, and to be funded for implementation. Local zoning or subdivision ordinances may require the dedication of right of way based on the concepts shown on the Comprehensive Transportation Plan and local collector street plans, based on N.C.G.S. § 136-66.2 and § 136-66.10.

WORKING COPY
 Plan Date: May 14, 2025

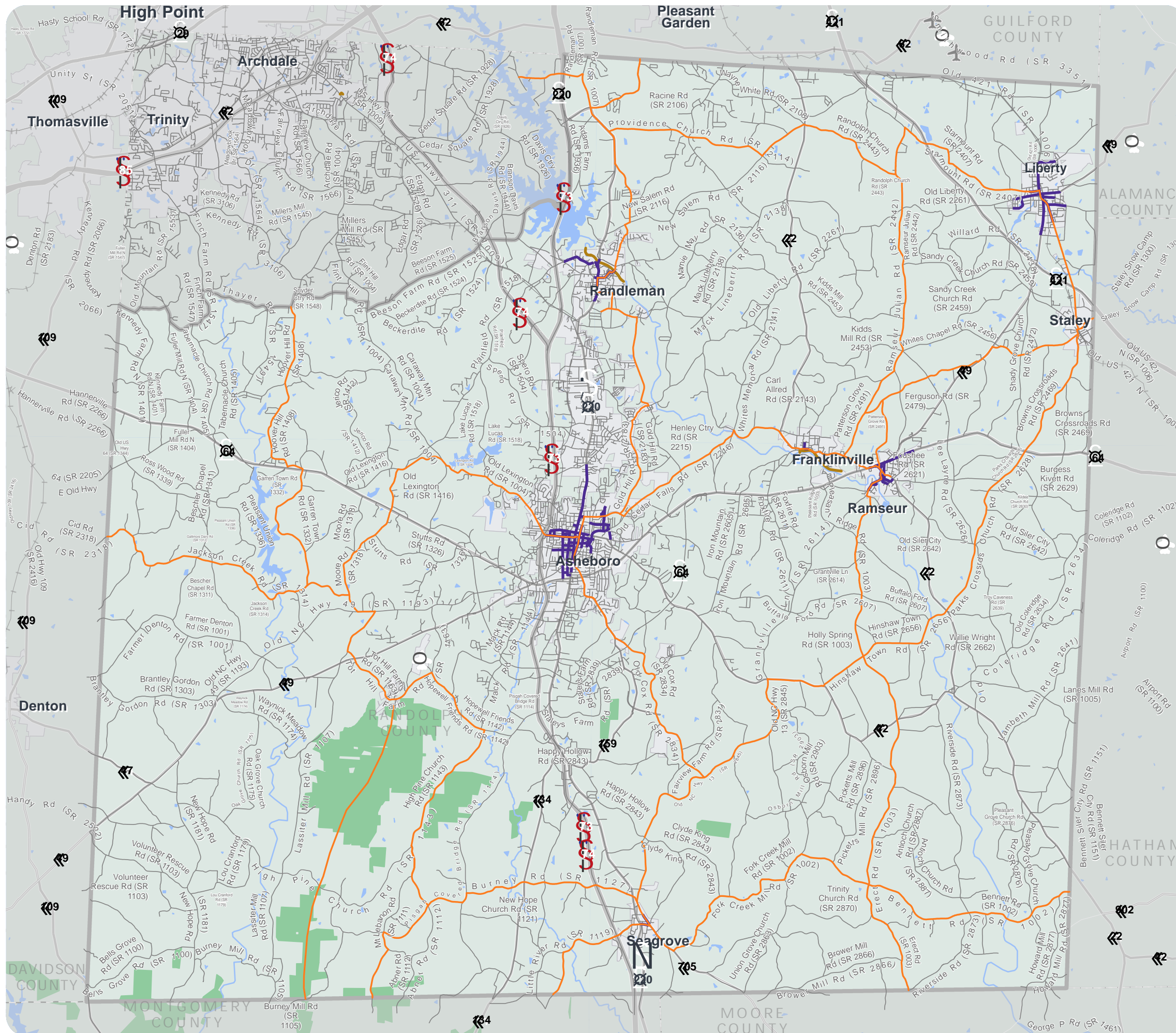

EXISTING BICYCLE / MULTIUSE / GREENWAY PLAN

Proposals that address identified needs through 2050



RANDOLPH COUNTY

Comprehensive Transportation Plan

Bicycle and Multiuse Greenway Features

| | Proposal ID # | Existing | Recommended New Location |
|-------------------------------|---------------|----------|--------------------------|
| Bicycle | " | — | — |
| Pedestrian | " | — | — |
| Bicycle and Pedestrian | " | — | — |
| Multiuse Path | " | — | — |
| Bicycle and Pedestrian Bridge | ! | # | # |
| Denotes Highway Incidental | ^ | | |

Other Features

- Studied Roads
- High Point MPO
- Piedmont Triad RPO



Full report at:
<https://tinyurl.com/4k2xucan>



Sheet 4 of 4

Base map date: April 04, 2024

Legal Disclaimer

These concepts will need additional analysis to meet state and federal environmental regulations, to determine final locations and designs, and to be funded for implementation. Local zoning or subdivision ordinances may require the dedication of right of way based on the concepts shown on the Comprehensive Transportation Plan and local collector street plans, based on N.C.G.S. § 136-66.2 and § 136-66.10.

WORKING COPY
 Plan Date: May 14, 2025

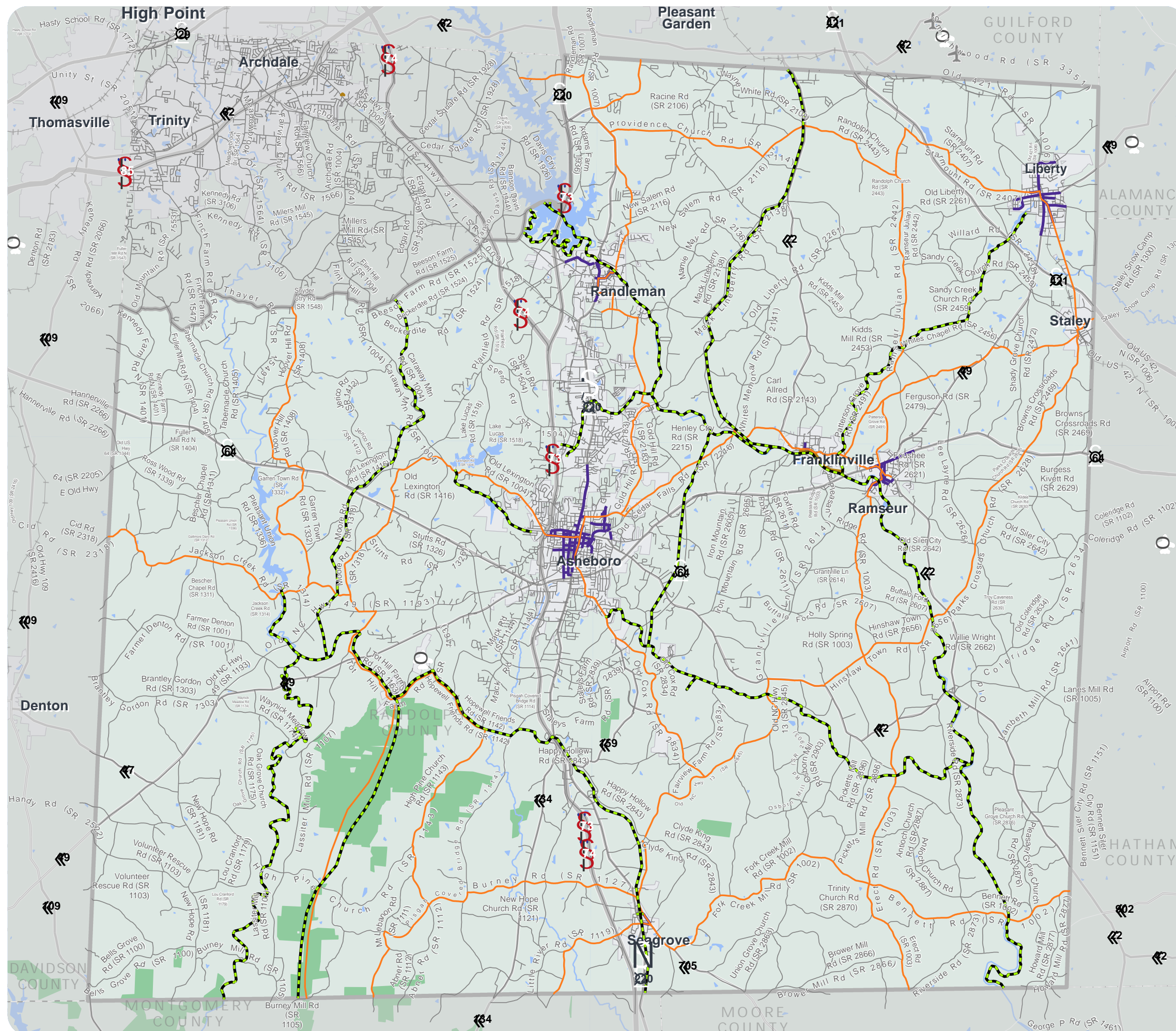

EXISTING BICYCLE / PEDESTRIAN MAP

Proposals that address identified needs through 2045



RANDOLPH COUNTY

Comprehensive Transportation Plan

Bicycle and Pedestrian Features

| | Proposal ID # | Existing | Recommended New Location |
|-------------------------------|---------------|----------|--------------------------|
| Bicycle | " | — | — |
| Pedestrian | " | — | — |
| Bicycle and Pedestrian | " | — | — |
| Multiuise Path | " | — | — |
| Bicycle and Pedestrian Bridge | ! | # | # |
| Denotes Highway Incidental | ^ | | |

Other Features

Studied Roads

High Point MPO

Piedmont Triad RPO



Full report at:
<https://tinyurl.com/4k2xucan>



Sheet 4 of 4

Base map date: April 04, 2024

Legal Disclaimer

These concepts will need additional analysis to meet state and federal environmental regulations, to determine final locations and designs, and to be funded for implementation. Local zoning or subdivision ordinances may require the dedication of right of way based on the concepts shown on the Comprehensive Transportation Plan and local collector street plans, based on N.C.G.S. § 136-66.2 and § 136-66.10.

WORKING COPY
 Plan Date: May 14, 2025

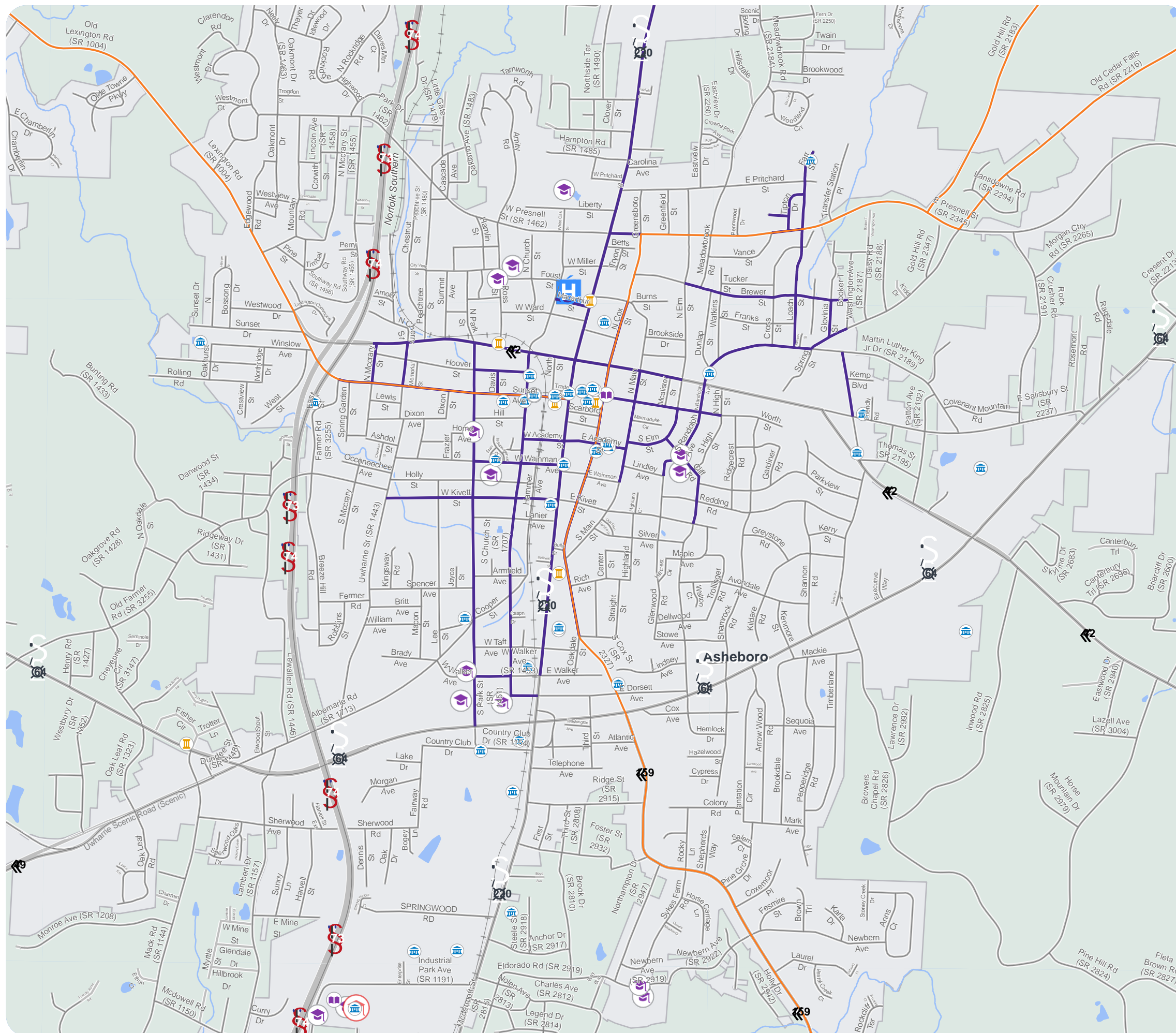

EXISTING BICYCLE / PEDESTRIAN MAP

Proposals that address identified needs through 2045



RANDOLPH COUNTY

Comprehensive Transportation Plan

Bicycle and Pedestrian Features

| | Proposal ID # | Existing | Recommended New Location |
|-------------------------------|---------------|----------|--------------------------|
| Bicycle | '' | | |
| Pedestrian | '' | | |
| Bicycle and Pedestrian | '' | | |
| Multiuise Path | '' | | |
| Bicycle and Pedestrian Bridge | ! | # | # |
| Denotes Highway Incidental | ^ | | |

Other Features

- Studied Roads
- High Point MPO
- Piedmont Triad RPO



Full report at:
<https://tinyurl.com/4k2xucan>



Sheet 4 of 4

Base map date: April 04, 2024

Legal Disclaimer

These concepts will need additional analysis to meet state and federal environmental regulations, to determine final locations and designs, and to be funded for implementation. Local zoning or subdivision ordinances may require the dedication of right of way based on the concepts shown on the Comprehensive Transportation Plan and local collector street plans, based on N.C.G.S. § 136-66.2 and § 136-66.10.

WORKING COPY
 Plan Date: May 14, 2025

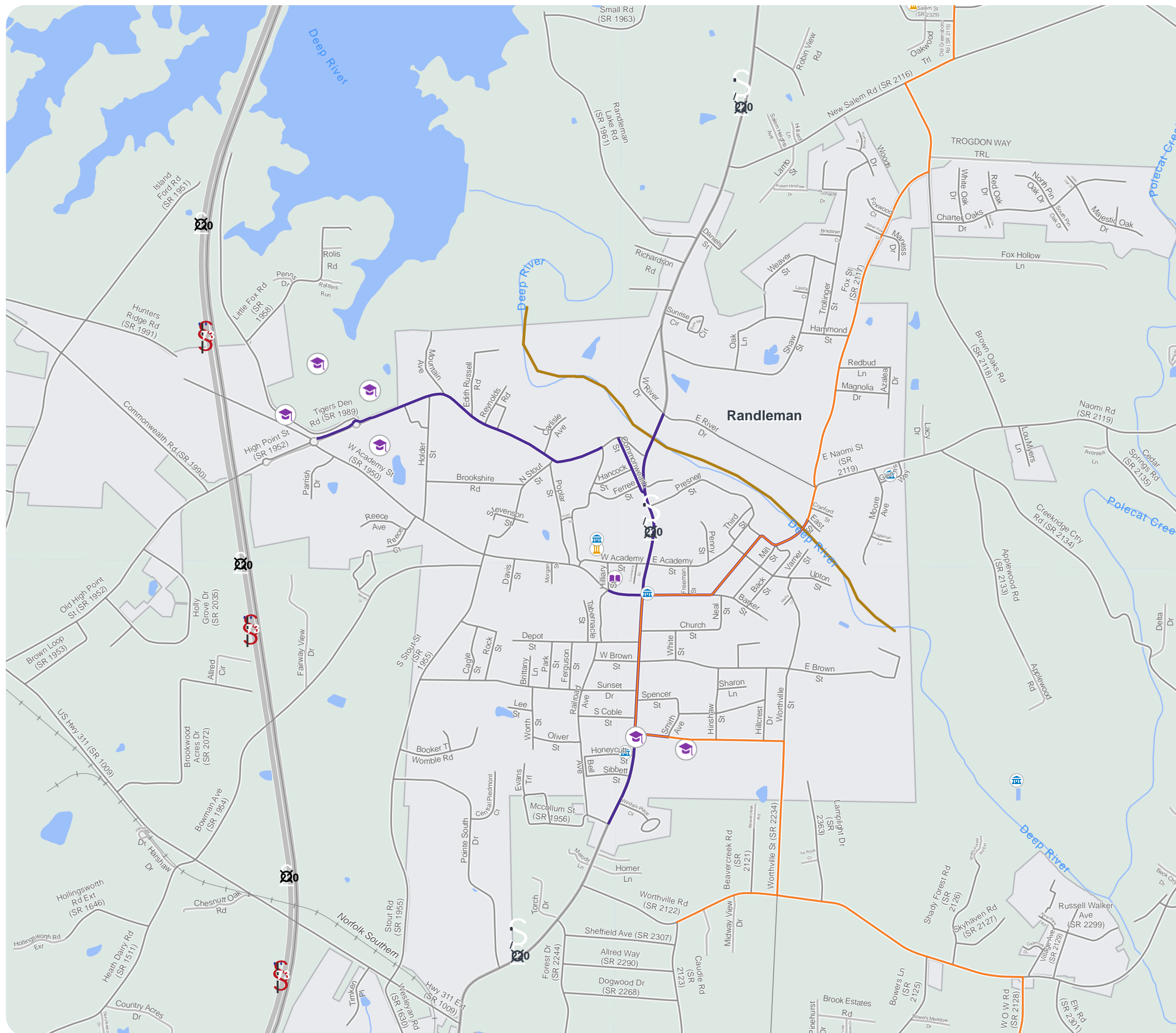

EXISTING BICYCLE / PEDESTRIAN MAP

Proposals that address identified needs through 2045



RANDOLPH COUNTY

Comprehensive Transportation Plan

Bicycle and Pedestrian Features

| | Proposal ID # | Existing | Recommended New Location |
|-------------------------------|---------------|----------|--------------------------|
| Bicycle | " | — | — |
| Pedestrian | " | — | — |
| Bicycle and Pedestrian | " | — | — |
| Multiuise Path | " | — | — |
| Bicycle and Pedestrian Bridge | ! | # | # |
| Denotes Highway Incidental | ^ | | |

Other Features

- Studied Roads
- High Point MPO
- Piedmont Triad RPO



Full report at:
<https://tinyurl.com/4k2xucan>



Sheet 4 of 4

Base map date: April 04, 2024

Legal Disclaimer

These concepts will need additional analysis to meet state and federal environmental regulations, to determine final locations and designs, and to be funded for implementation. Local zoning or subdivision ordinances may require the dedication of right of way based on the concepts shown on the Comprehensive Transportation Plan and local collector street plans, based on N.C.G.S. § 136-66.2 and § 136-66.10.

WORKING COPY
 Plan Date: May 14, 2025

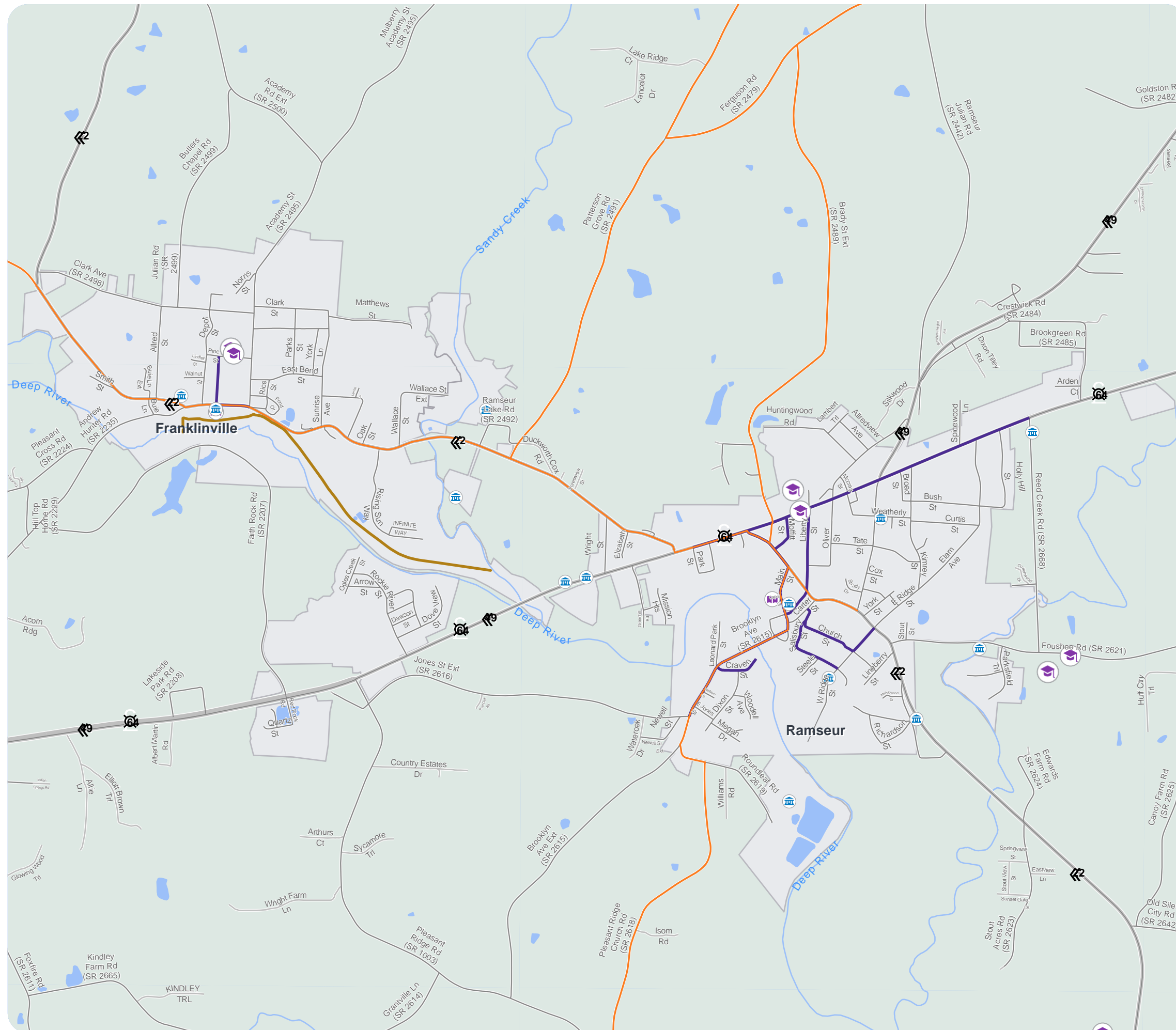

EXISTING BICYCLE / PEDESTRIAN MAP

Proposals that address identified needs through 2045



RANDOLPH COUNTY

Comprehensive Transportation Plan

Bicycle and Pedestrian Features

| | Proposal ID # | Existing | Recommended New Location |
|-------------------------------|---------------|----------|--------------------------|
| Bicycle | " | — | — |
| Pedestrian | " | — | — |
| Bicycle and Pedestrian | " | — | — |
| Multiuise Path | " | — | — |
| Bicycle and Pedestrian Bridge | ! | # | # |
| Denotes Highway Incidental | ^ | | |

Other Features



Studied Roads

High Point MPO

Piedmont Triad RPO



Full report at:
<https://tinyurl.com/4k2xucan>



Sheet 4 of 4

Base map date: April 04, 2024

Legal Disclaimer

These concepts will need additional analysis to meet state and federal environmental regulations, to determine final locations and designs, and to be funded for implementation. Local zoning or subdivision ordinances may require the dedication of right of way based on the concepts shown on the Comprehensive Transportation Plan and local collector street plans, based on N.C.G.S. § 136-66.2 and § 136-66.10.

WORKING COPY
 Plan Date: May 14, 2025

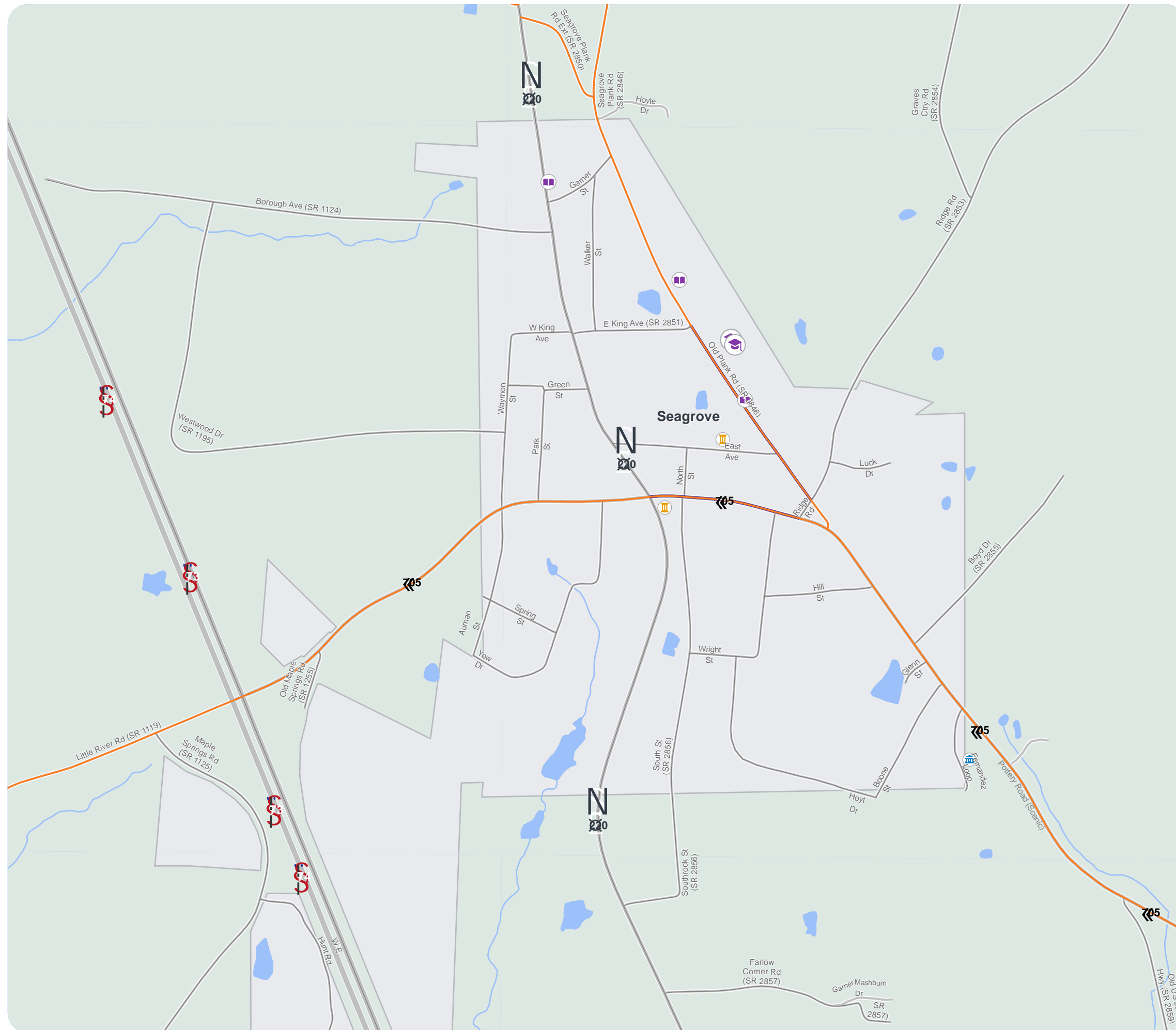

EXISTING BICYCLE / PEDESTRIAN MAP

Proposals that address identified needs through 2045



RANDOLPH COUNTY

Comprehensive Transportation Plan

Bicycle and Pedestrian Features

| | Proposal ID # | Existing | Recommended New Location |
|-------------------------------|---------------|----------|--------------------------|
| Bicycle | " | — | — |
| Pedestrian | " | — | — |
| Bicycle and Pedestrian | " | — | — |
| Multiuise Path | " | — | — |
| Bicycle and Pedestrian Bridge | ! | # | # |
| Denotes Highway Incidental | ^ | | |

Other Features

- Studied Roads
- High Point MPO
- Piedmont Triad RPO



Full report at:
<https://tinyurl.com/4k2xucan>



Sheet 4 of 4

Base map date: April 04, 2024

Legal Disclaimer

These concepts will need additional analysis to meet state and federal environmental regulations, to determine final locations and designs, and to be funded for implementation. Local zoning or subdivision ordinances may require the dedication of right of way based on the concepts shown on the Comprehensive Transportation Plan and local collector street plans, based on N.C.G.S. § 136-66.2 and § 136-66.10.

WORKING COPY
 Plan Date: May 14, 2025

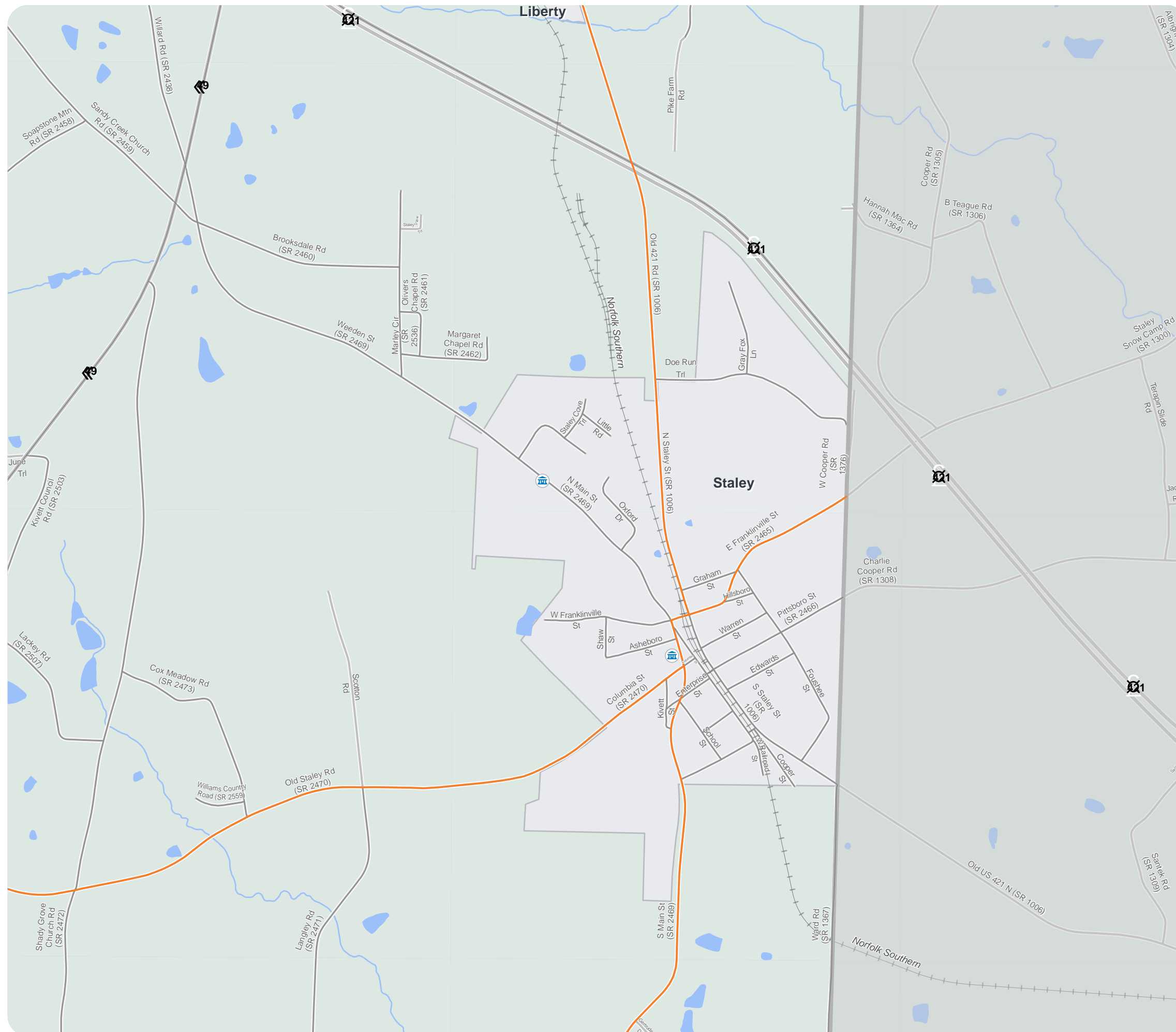

Appendix #2: Bicycle and Pedestrian Recommendation Maps from the Previous Randolph CTP (2012) (8 Pages)

PREVIOUS BICYCLE / PEDESTRIAN PLANS (2012)

Proposals that address identified needs through 2045



RANDOLPH COUNTY

Comprehensive Transportation Plan

Bicycle and Pedestrian Features

| | Proposal ID # | Existing | Recommended New Location |
|-------------------------------|---------------|----------|--------------------------|
| Bicycle | " | — | — |
| Pedestrian | " | — | — |
| Bicycle and Pedestrian | " | — | — |
| Multiuise Path | " | — | — |
| Bicycle and Pedestrian Bridge | ! | # | # |
| Denotes Highway Incidental | ^ | | |

Other Features

- Studied Roads
- High Point MPO
- Piedmont Triad RPO



Full report at:
<https://tinyurl.com/4k2xucan>



Sheet 4 of 4

Base map date: April 04, 2024

Legal Disclaimer

These concepts will need additional analysis to meet state and federal environmental regulations, to determine final locations and designs, and to be funded for implementation. Local zoning or subdivision ordinances may require the dedication of right of way based on the concepts shown on the Comprehensive Transportation Plan and local collector street plans, based on N.C.G.S. § 136-66.2 and § 136-66.10.

WORKING COPY
 Plan Date: May 14, 2025

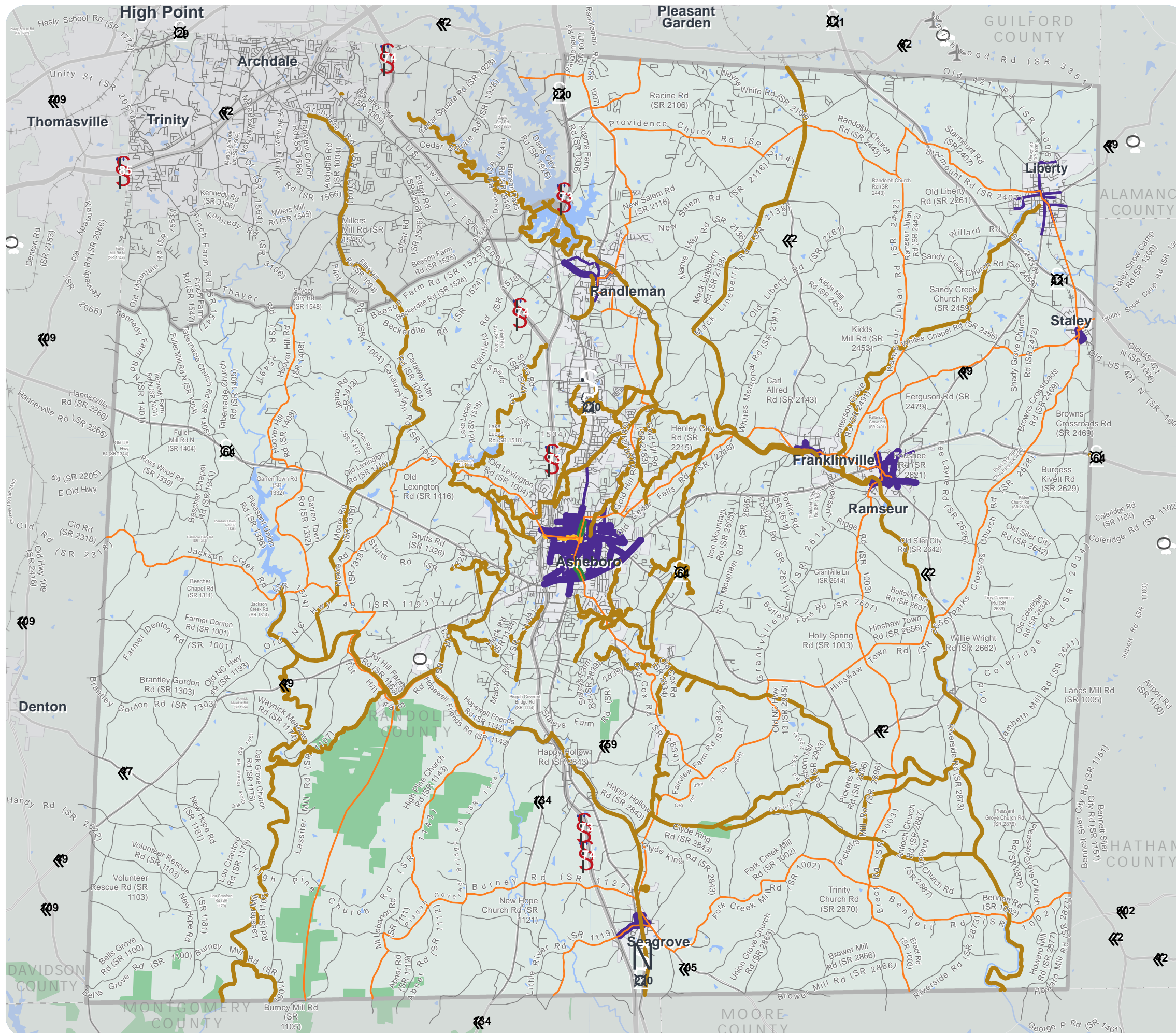

PREVIOUS BICYCLE / PEDESTRIAN PLANS (2012)

Proposals that address identified needs through 2045



RANDOLPH COUNTY

Comprehensive Transportation Plan

Bicycle and Pedestrian Features

| | Proposal ID # | Existing | Recommended New Location |
|-------------------------------|---------------|----------|--------------------------|
| Bicycle | '' | | |
| Pedestrian | '' | | |
| Bicycle and Pedestrian | '' | | |
| Multiuse Path | '' | | |
| Bicycle and Pedestrian Bridge | ! | # | # |
| Denotes Highway Incidental | ^ | | |

Other Features

- Studied Roads
- High Point MPO
- Piedmont Triad RPO



Full report at:
<https://tinyurl.com/4k2xucan>



Sheet 4 of 4

Base map date: April 04, 2024

Legal Disclaimer

These concepts will need additional analysis to meet state and federal environmental regulations, to determine final locations and designs, and to be funded for implementation. Local zoning or subdivision ordinances may require the dedication of right of way based on the concepts shown on the Comprehensive Transportation Plan and local collector street plans, based on N.C.G.S. § 136-66.2 and § 136-66.10.

WORKING COPY
 Plan Date: May 14, 2025

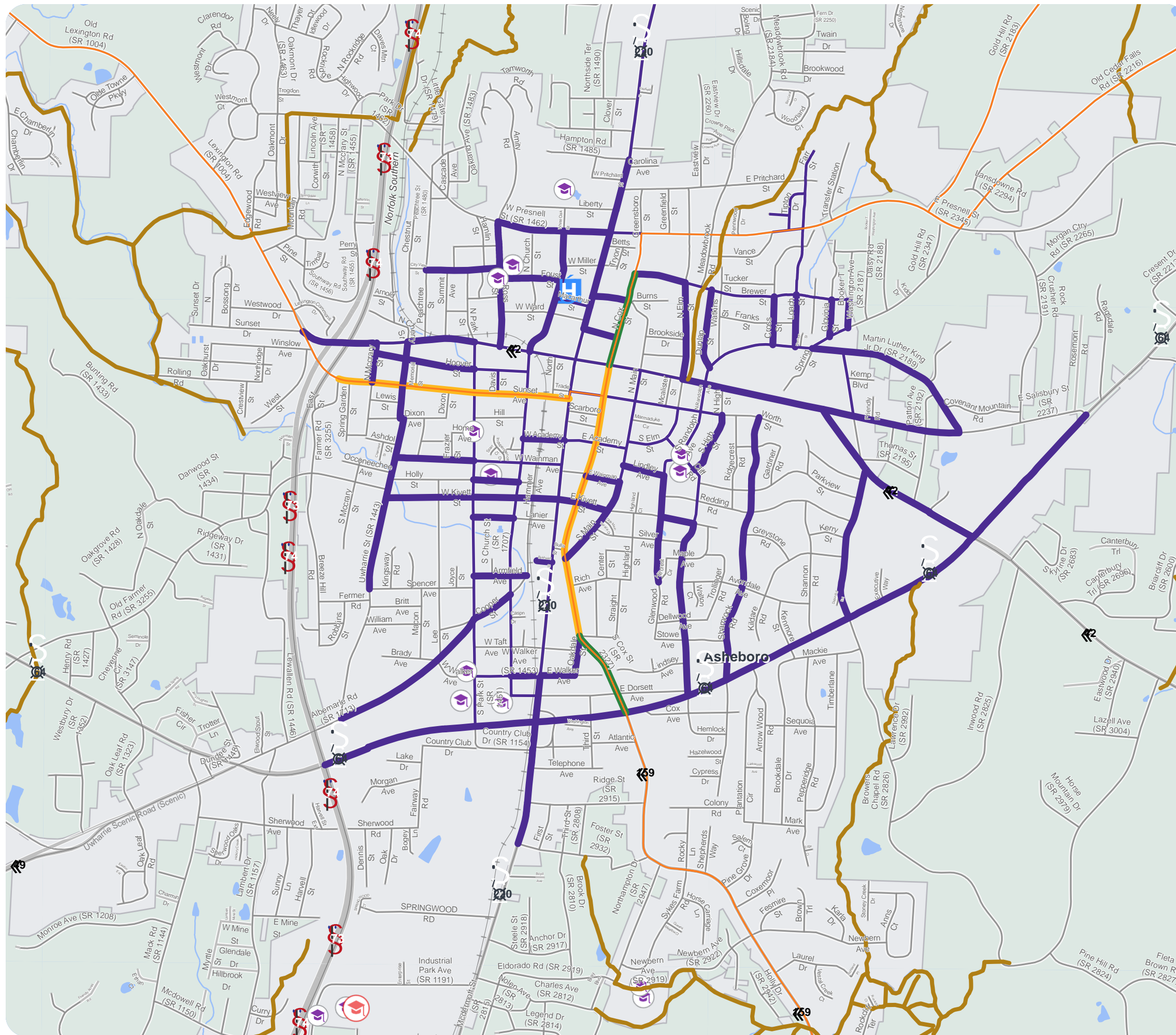

PREVIOUS BICYCLE / PEDESTRIAN PLANS (2012)

Proposals that address identified needs through 2045



RANDOLPH COUNTY

Comprehensive Transportation Plan

Bicycle and Pedestrian Features

| | Proposal ID # | Existing | Recommended New Location |
|-------------------------------|---------------|----------|--------------------------|
| Bicycle | '' | — | — |
| Pedestrian | '' | — | — |
| Bicycle and Pedestrian | '' | — | — |
| Multiuise Path | '' | — | — |
| Bicycle and Pedestrian Bridge | ! | # | # |
| Denotes Highway Incidental | ^ | | |

Other Features

- Studied Roads
- High Point MPO
- Piedmont Triad RPO



Full report at:
<https://tinyurl.com/4k2xucan>



Sheet 4 of 4

Base map date: April 04, 2024

Legal Disclaimer

These concepts will need additional analysis to meet state and federal environmental regulations, to determine final locations and designs, and to be funded for implementation. Local zoning or subdivision ordinances may require the dedication of right of way based on the concepts shown on the Comprehensive Transportation Plan and local collector street plans, based on N.C.G.S. § 136-66.2 and § 136-66.10.

WORKING COPY
 Plan Date: May 14, 2025

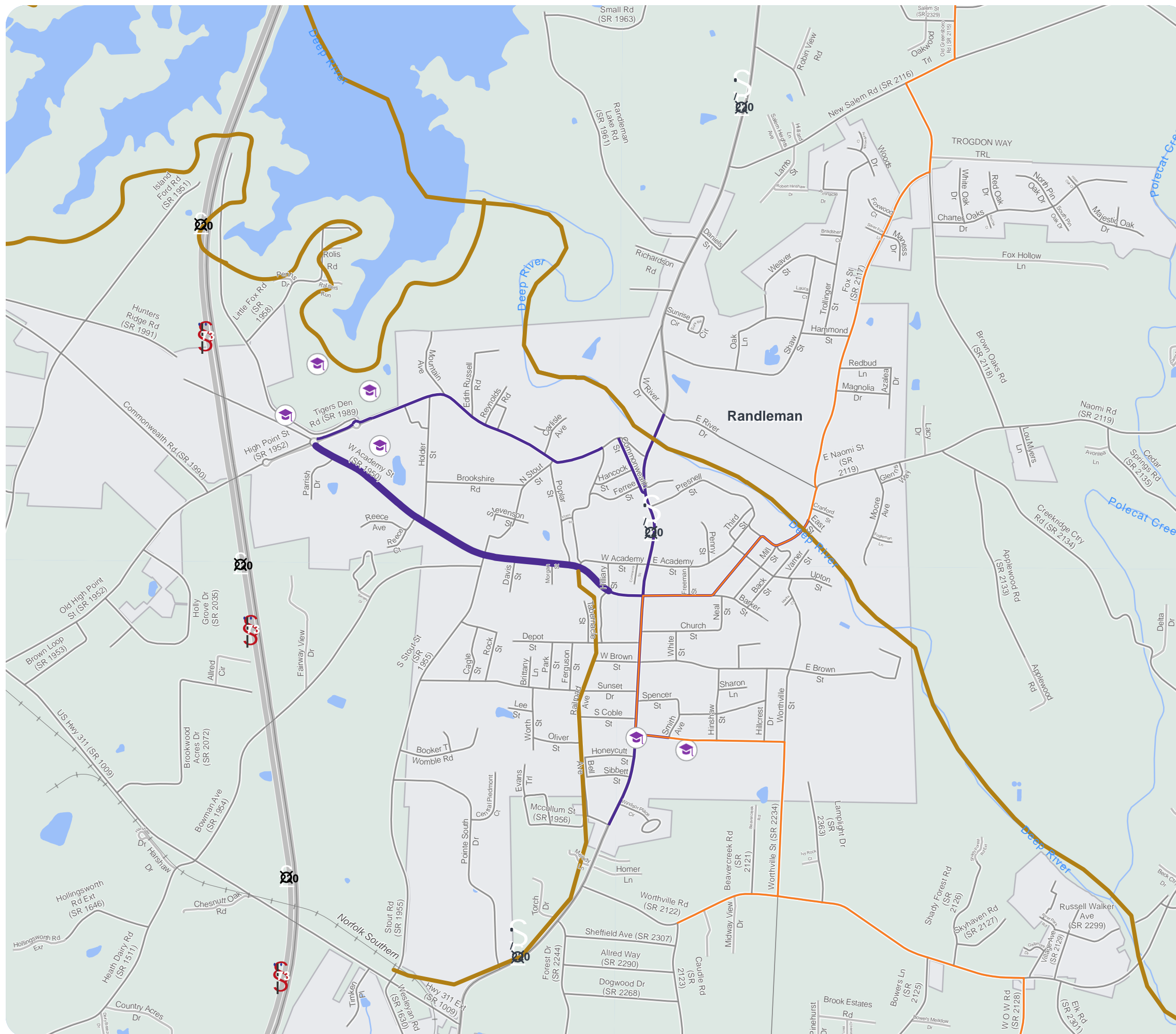

PREVIOUS BICYCLE / PEDESTRIAN PLANS (2012)

Proposals that address identified needs through 2045



RANDOLPH COUNTY

Comprehensive Transportation Plan

Bicycle and Pedestrian Features

| | Proposal ID # | Existing | Recommended New Location |
|-------------------------------|---------------|----------|--------------------------|
| Bicycle | " | — | — |
| Pedestrian | " | — | — |
| Bicycle and Pedestrian | " | — | — |
| Multiuise Path | " | — | — |
| Bicycle and Pedestrian Bridge | ! | # | # |
| Denotes Highway Incidental | ^ | | |

Other Features

- Studied Roads
- High Point MPO
- Piedmont Triad RPO



Full report at:
<https://tinyurl.com/4k2xucan>



Sheet 4 of 4

Base map date: April 04, 2024

Legal Disclaimer

These concepts will need additional analysis to meet state and federal environmental regulations, to determine final locations and designs, and to be funded for implementation. Local zoning or subdivision ordinances may require the dedication of right of way based on the concepts shown on the Comprehensive Transportation Plan and local collector street plans, based on N.C.G.S. § 136-66.2 and § 136-66.10.

WORKING COPY
 Plan Date: May 14, 2025

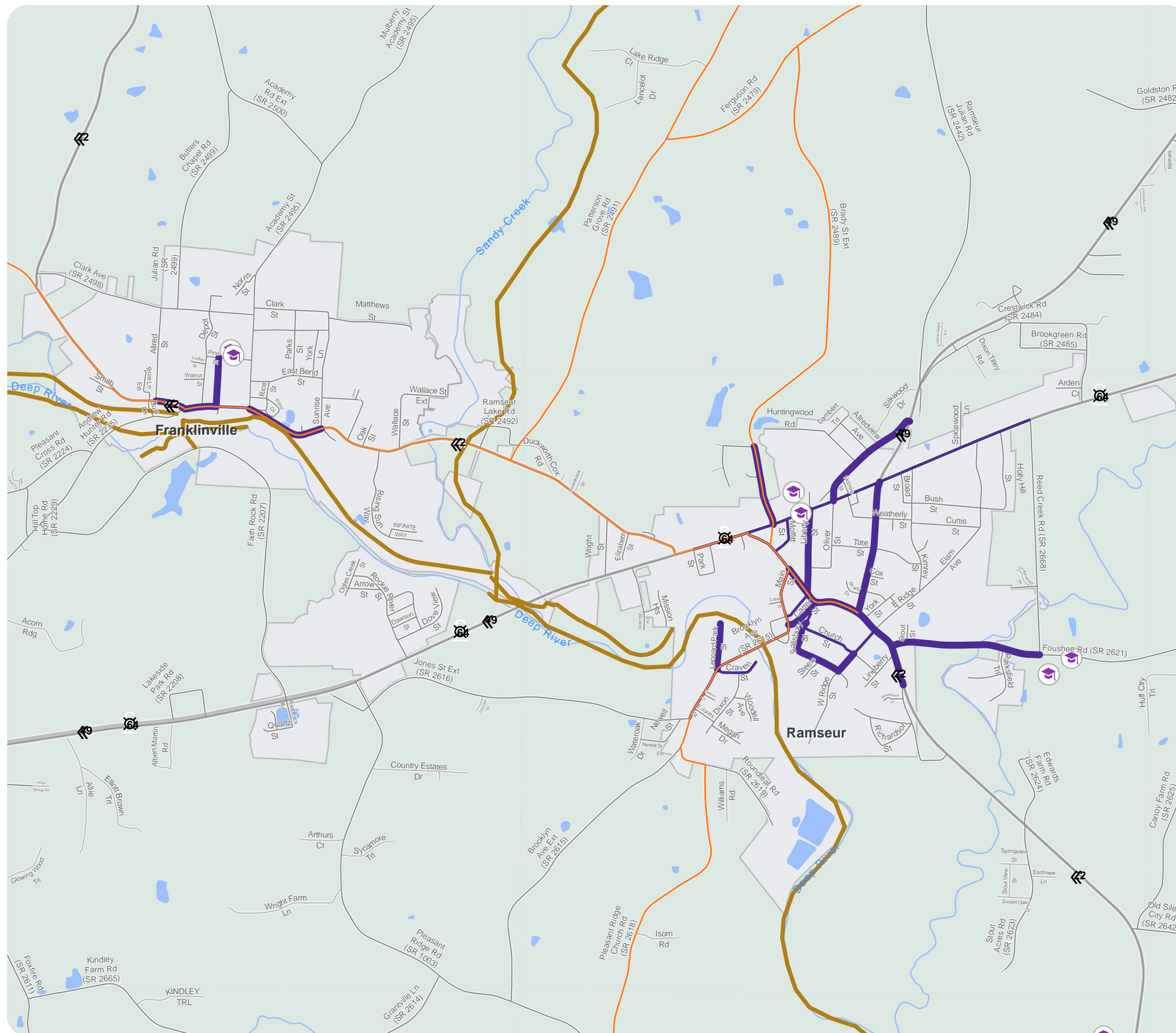

PREVIOUS BICYCLE / PEDESTRIAN PLANS (2012)

Proposals that address identified needs through 2045



RANDOLPH COUNTY

Comprehensive Transportation Plan

Bicycle and Pedestrian Features

| | Proposal ID # | Existing | Recommended New Location |
|-------------------------------|---------------|----------|--------------------------|
| Bicycle | " | — | — |
| Pedestrian | " | — | — |
| Bicycle and Pedestrian | " | — | — |
| Multiuise Path | " | — | — |
| Bicycle and Pedestrian Bridge | ! | # | # |
| Denotes Highway Incidental | ^ | | |

Other Features

Studied Roads

High Point MPO

Piedmont Triad RPO



Full report at:
<https://tinyurl.com/4k2xucan>



Sheet 4 of 4

Base map date: April 04, 2024

Legal Disclaimer

These concepts will need additional analysis to meet state and federal environmental regulations, to determine final locations and designs, and to be funded for implementation. Local zoning or subdivision ordinances may require the dedication of right of way based on the concepts shown on the Comprehensive Transportation Plan and local collector street plans, based on N.C.G.S. § 136-66.2 and § 136-66.10.

WORKING COPY
 Plan Date: May 14, 2025

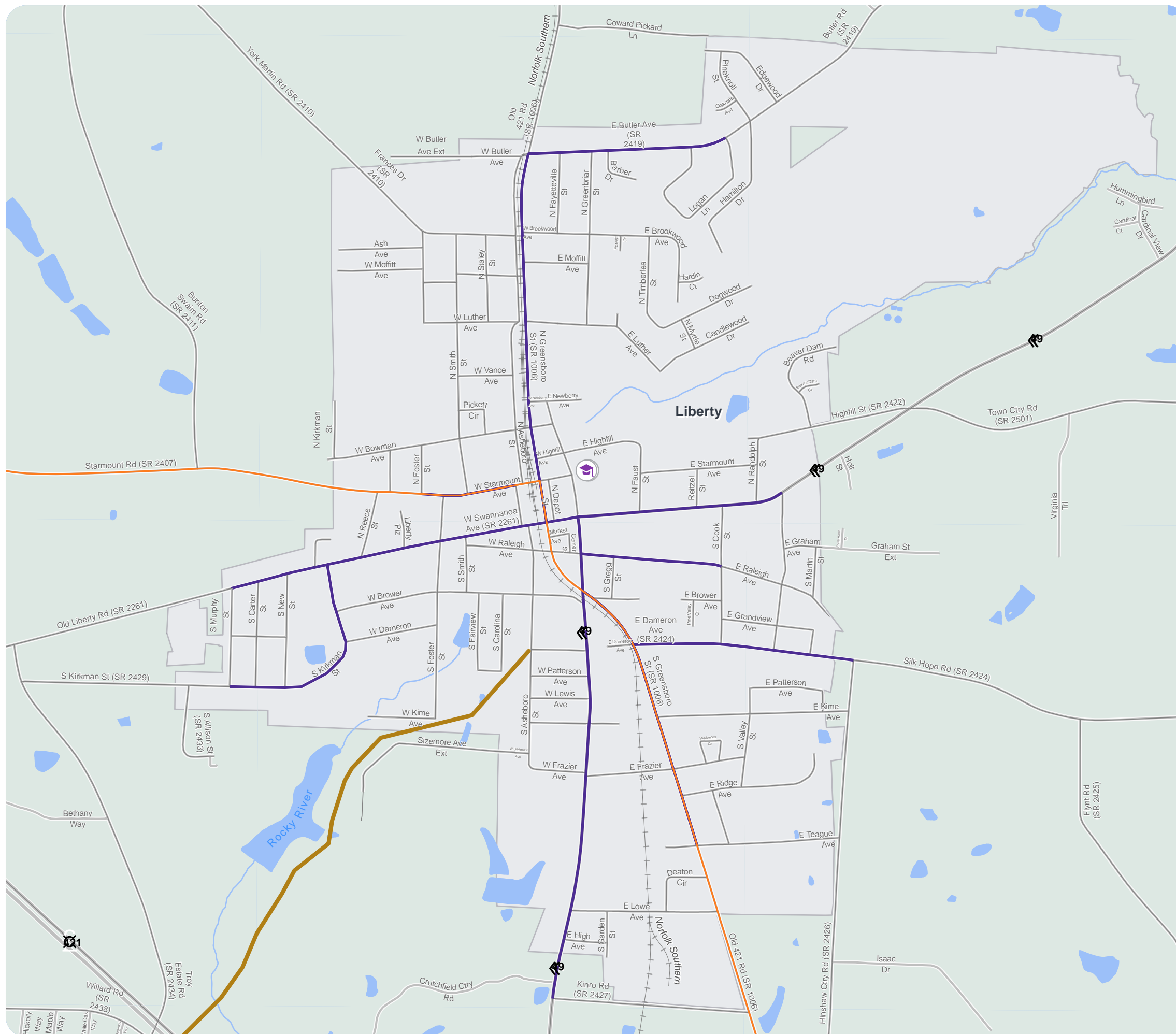

PREVIOUS BICYCLE / PEDESTRIAN PLANS (2012)

Proposals that address identified needs through 2045



RANDOLPH COUNTY

Comprehensive Transportation Plan

Bicycle and Pedestrian Features

| | Proposal ID # | Existing | Recommended New Location |
|-------------------------------|---------------|----------|--------------------------|
| Bicycle | " | — | — |
| Pedestrian | " | — | — |
| Bicycle and Pedestrian | " | — | — |
| Multiuise Path | " | — | — |
| Bicycle and Pedestrian Bridge | ! | # | # |
| Denotes Highway Incidental | ^ | | |

Other Features

- Studied Roads
- High Point MPO
- Piedmont Triad RPO



Full report at:
<https://tinyurl.com/4k2xucan>



Sheet 4 of 4

Base map date: April 04, 2024

Legal Disclaimer

These concepts will need additional analysis to meet state and federal environmental regulations, to determine final locations and designs, and to be funded for implementation. Local zoning or subdivision ordinances may require the dedication of right of way based on the concepts shown on the Comprehensive Transportation Plan and local collector street plans, based on N.C.G.S. § 136-66.2 and § 136-66.10.

WORKING COPY
 Plan Date: May 14, 2025

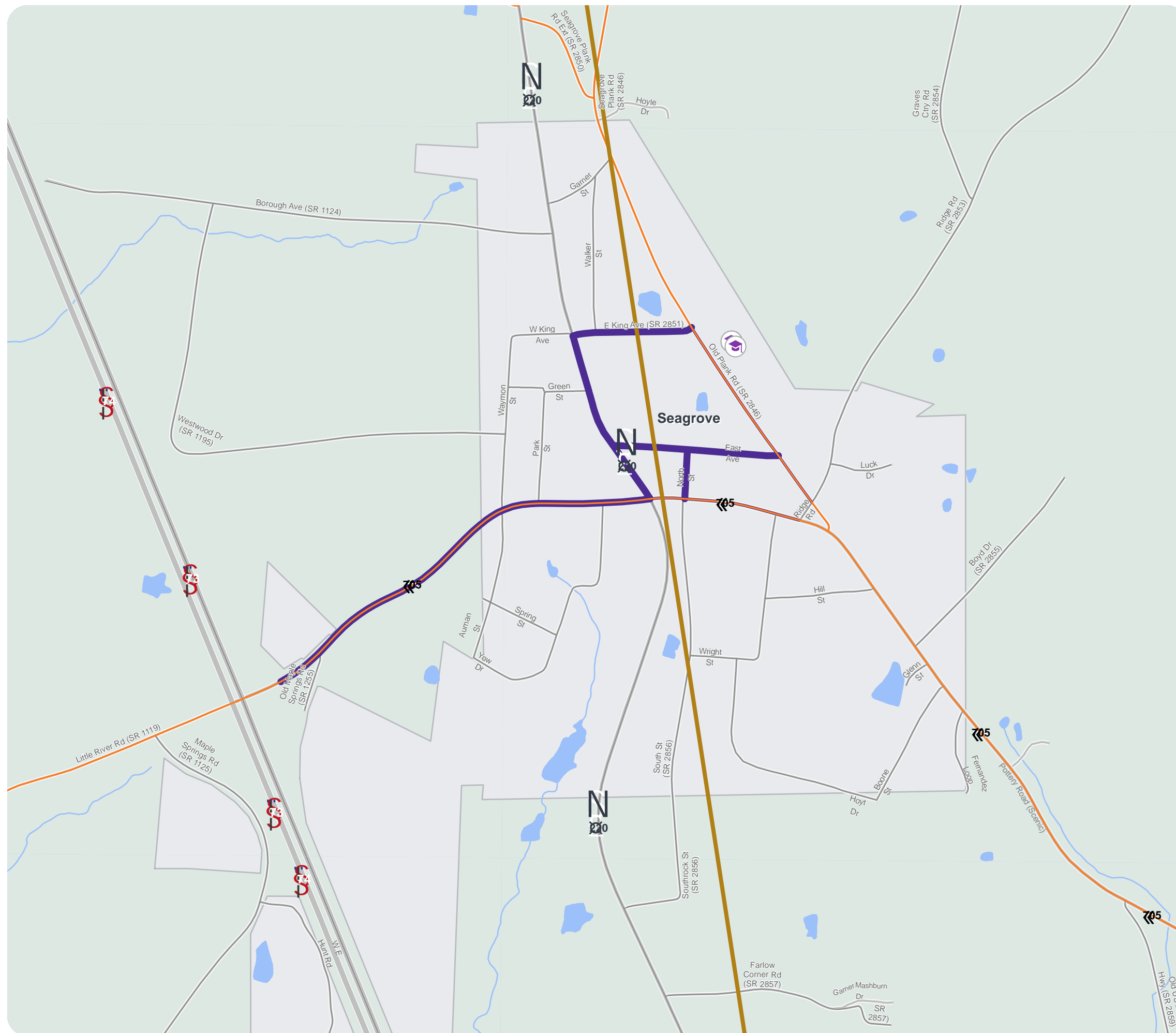

PREVIOUS BICYCLE / PEDESTRIAN PLANS (2012)

Proposals that address identified needs through 2045



RANDOLPH COUNTY

Comprehensive Transportation Plan

Bicycle and Pedestrian Features

| | Proposal ID # | Existing | Recommended New Location |
|-------------------------------|---------------|----------|--------------------------|
| Bicycle | " | — | — |
| Pedestrian | " | — | — |
| Bicycle and Pedestrian | " | — | — |
| Multiuise Path | " | — | — |
| Bicycle and Pedestrian Bridge | ! | # | # |
| Denotes Highway Incidental | ^ | | |

Other Features

Studied Roads

High Point MPO

Piedmont Triad RPO



Full report at:
<https://tinyurl.com/4k2xucan>



Sheet 4 of 4

Base map date: April 04, 2024

Legal Disclaimer

These concepts will need additional analysis to meet state and federal environmental regulations, to determine final locations and designs, and to be funded for implementation. Local zoning or subdivision ordinances may require the dedication of right of way based on the concepts shown on the Comprehensive Transportation Plan and local collector street plans, based on N.C.G.S. § 136-66.2 and § 136-66.10.

WORKING COPY
Plan Date: May 14, 2025

